FTTH WALL-MOUNT OPTICAL DISTRIBUTION BOX FOR 48...

Fiber Optic Distribution Boxes

ARTICLE CODE WPC-FCB-I2048

FTTH wall-mount optical distribution box for 48 fibres, with 48 SC simplex adapters, grey RAL 7035.

The WP CABLING WPC-FCB-I2048 FTTH wall-mount optical distribution box is designed for fibre collection, termination, splicing and distribution in building optical networks.

Its internal layout is divided into two separate functional areas for cable termination and fibre distribution, helping installers keep connections organised and simplify maintenance. The modular wall-mount design also allows multiple units to be installed one below another when additional capacity is required.

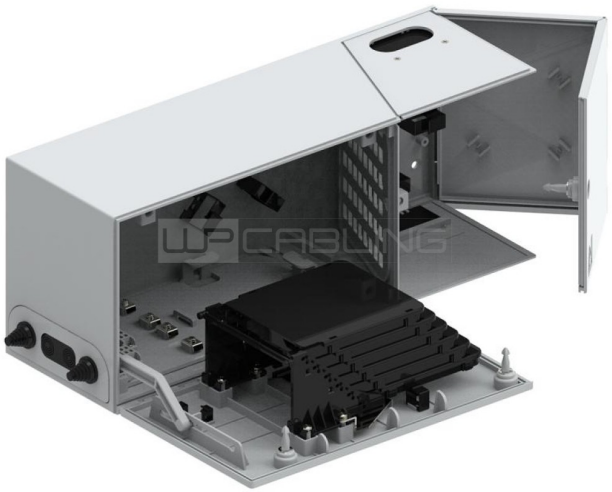

PROFESSIONAL TECHNICAL DATASHEET

Technical information

WPC-FCB-I2048

Technical data

INFORMATION	See the online product page.

Applications

- Applications section not available in the product description.

Main features

- Application: FTTH / building optical distribution
- Capacity: 48 fibres
- 48 SC simplex adapters
- 6 splice trays for 8/16 fibres
- 3 slots for PLC Box optical splitters
- Internal structure divided into 2 functional areas
- Door opens up to 180° with security key
- Prepared cable entries on bottom, top and base
- Sliding structure for easier access to trays and modules
- Wall-mount installation
- Modular cascading installation
- Colour: grey RAL 7035

PRODUCT IDENTIFICATION

Code: WPC-FCB-I2048

EAN: 8054392619069

ONLINE PRODUCT PAGE

Scan the QR code

Main features

- Dimensions: 181 x 449 x 150.5 mm
- Weight: 3.5 kg